



HELLENIC REPUBLIC  
National and Kapodistrian  
University of Athens  
EST. 1837

The **Medical School of National and Kapodistrian University of Athens**  
& the **Plasma Cell Dyscrasias Unit of the Department of Clinical  
Therapeutics - "Alexandra" Hospital**

are organizing a three-day virtual educational meeting:

**26-27-28 November 2020**

*Symposium on "Multiple Myeloma  
and Other Plasma Cell Neoplasms"*

PROGRAMME

---

## PROGRAMME

**26 NOVEMBER 2020**

- 14.00-14.10 Welcome and Introduction  
*Evangelos Terpos*
- 14.10-14.50 Diagnosis and prognostic factors for multiple myeloma  
*Maria Gavriatopoulou*
- 14.50-15.20 Clinical cases discussion - 1
- 15.20-15.30 Break
- 15.30-16.00 Response evaluation and monitoring in multiple myeloma  
*Flora Zagouri*
- 16.00-16.30 Clinical cases discussion - 2
- 16.30-17.30 Bone disease: biology and management  
*Evangelos Terpos*
- 17.30-18.00 Clinical cases discussion - 3

---

## PROGRAMME

**27 NOVEMBER 2020**

- 14.00-14.50 **Frontline treatment of multiple myeloma**  
*Efstathios Kastritis*
- 14.50-15.35 **Case study discussion - 4: decision-making in frontline treatment**  
*Efstathios Kastritis*
- 15.35-15.45 Break
- 15.45-17.00 **Treatment strategies for relapsed/refractory patients**  
*Evangelos Terpos*
- 17.00-17.50 **Case study discussion- 5: relapsed/refractory patients**  
*Evangelos Terpos*
- 17.50-18.00 Break
- 18.00-18.30 **MM Treatment in Turkey**
- 18.00-18.10 *MM Treatment Landscape in Turkey*  
*Dr. Anil Tombak*
- 18.10-18.20 *Case Presentation*  
*Dr. Ferda Can*
- 18.20-18.30 *Case Presentation*  
*Dr. Güldane Cengiz Seval*

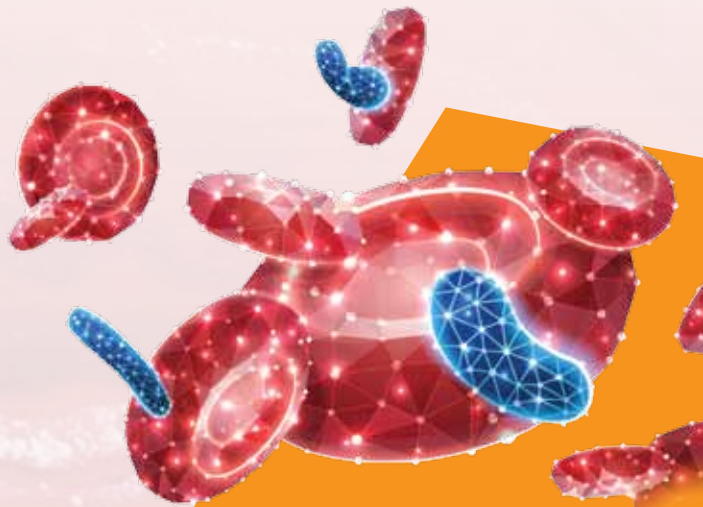



---

## PROGRAMME

**28 NOVEMBER 2020**

- 09.00-09.30 Waldenstrom's macroglobulinemia: diagnosis and prognostic factors  
*Maria Gavriatopoulou*
- 09.30-10.10 Modern management of Waldenstrom's macroglobulinemia  
*Maria Gavriatopoulou*
- 10.10-10.30 Interactive session 6 - Clinical cases discussion
- 10.30-10.45 Break
- 10.45-11.10 AL amyloidosis: diagnosis and staging  
*Efstathios Kastritis*
- 11.10-11.30 Optimal management of amyloidosis  
*Efstathios Kastritis*
- 11.30-12.00 Interactive session 7 - Clinical cases discussion
- 12.00-12.30 Break
- 12.30-13.00 The role of imaging in plasma cell neoplasms  
*Evangelos Terpos*
- 13.00-13.45 Renal Disease in Myeloma  
*Evangelos Terpos*
- 13.45-14.00 Case study discussion 8: management of MGRS
- 14.00-14.15 Summary, evaluation and meeting close  
*Evangelos Terpos*